

CHILDREN AND ADOLESCENTS OF MTWARA | 2023



unicef 
for every child



DEMOGRAPHICS

Total population¹

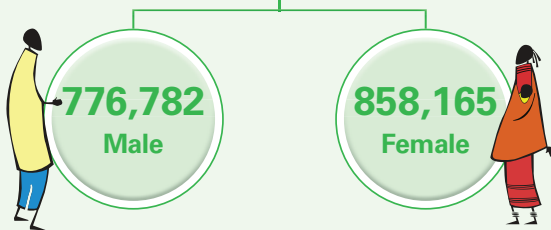
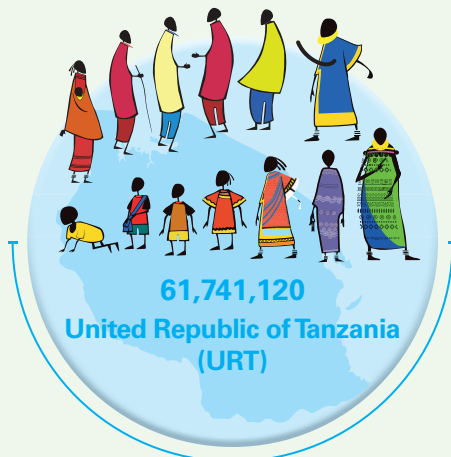

Population of children (0-17)¹

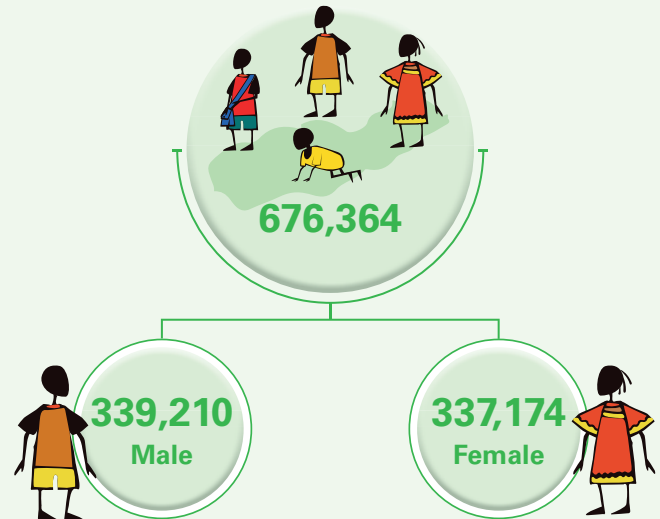

Percentage of children out of the total population of Mtwaru^{1,2}



2.3

Proportion of Mainland Tanzania children (0-17)¹

Population growth rate for Mtwaru^{1,2}



CHILD POVERTY

Children experiencing basic needs poverty³

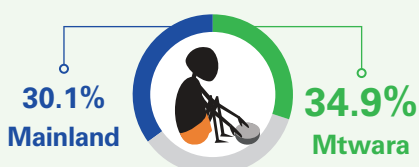

Children experiencing food (or extreme) poverty³

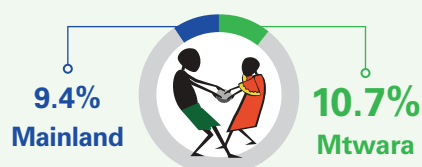

Children experiencing multidimensional poverty - deprived in three or more dimensions⁴

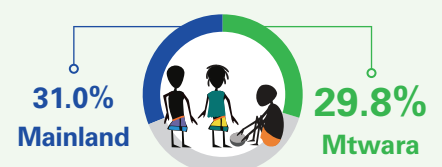

HEALTH

Under-five mortality⁶

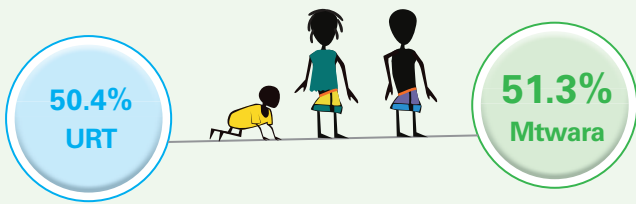

Percentage of women receiving four or more ante-natal care (ANC) visits⁷



Percentage of women receiving ANC services from a skilled provider^{5,7}

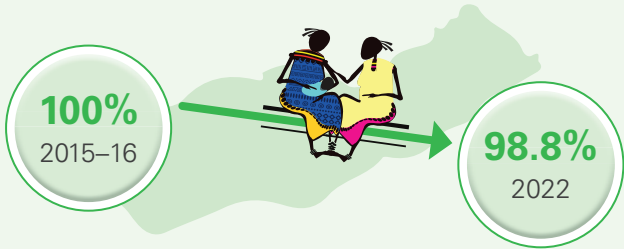

Percentage delivered by a health facility (Institutional delivery)^{5,7}



Percentage delivered by a skilled provider^{5,7}

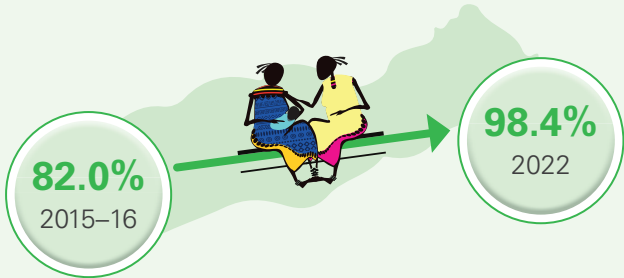

Percentage of women with a postnatal check during the first two days after birth⁷

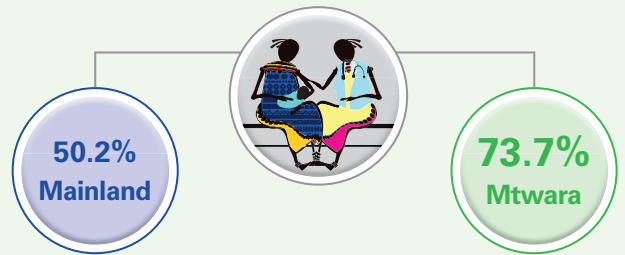

Women using any method of contraception (modern or traditional)^{5,7}

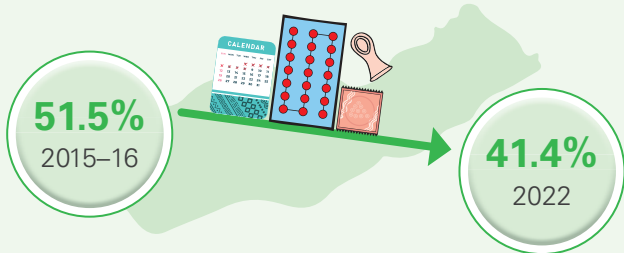

Women using any modern method of contraception^{5,7}

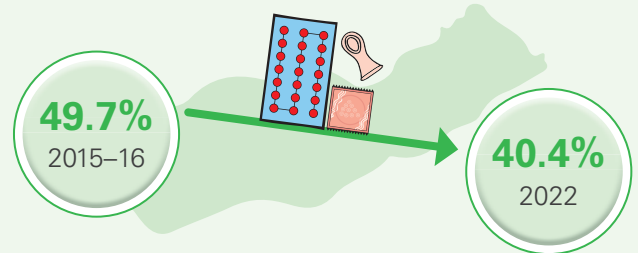

Unmet need for family planning⁷

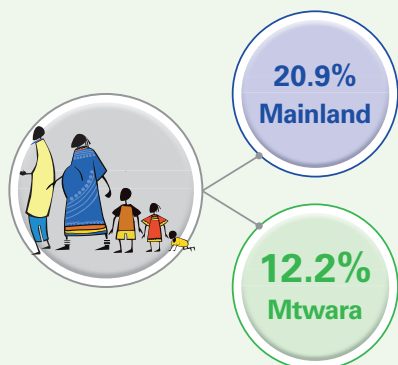

Prevalence of malaria in children under 5⁷

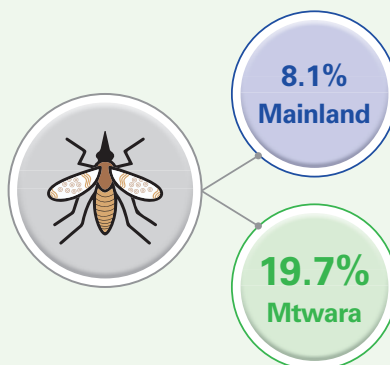

Prevalence of HIV among persons aged 15-49 years⁸

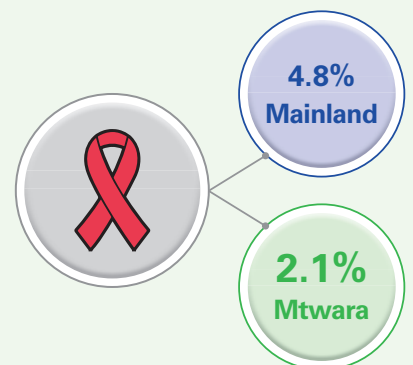

NUTRITION

Nutritional status among children under 5^{5,7}

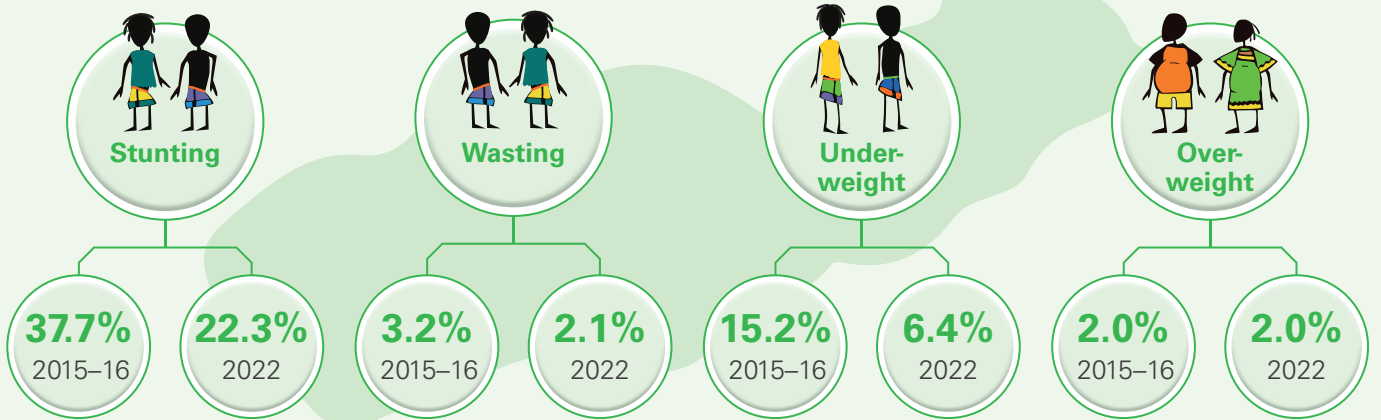

Exclusive breastfeeding⁹

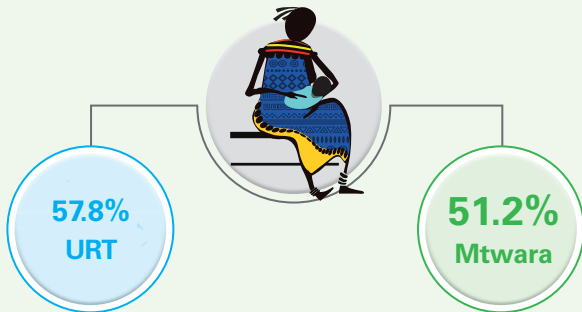

Children 6-23 months receiving minimum dietary diversity (4 or more food groups)⁹

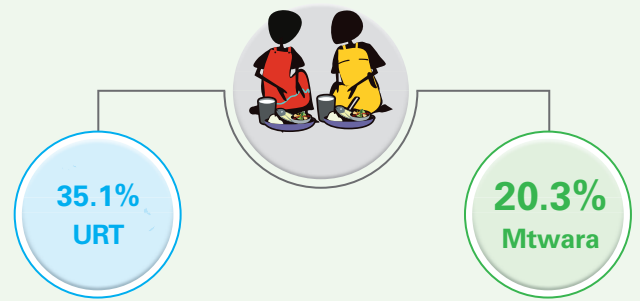

Children age 24-59 months who are developmentally on-track in health, learning and psychological well-being⁷

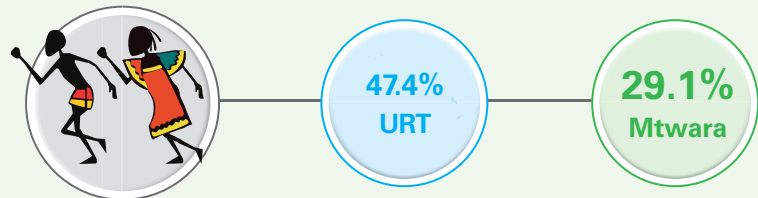

EDUCATION

Pre-primary school NER¹⁰

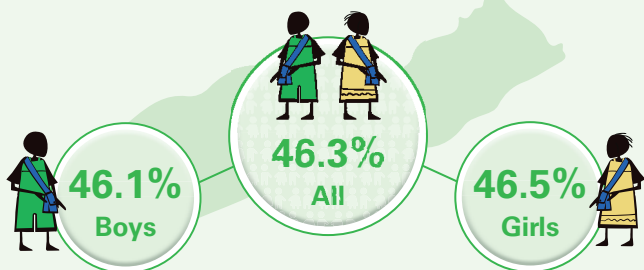

Primary school NER¹⁰

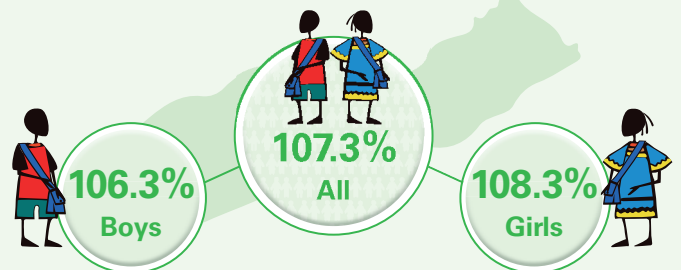

Primary school – Pupil teacher ratio^{10,11}

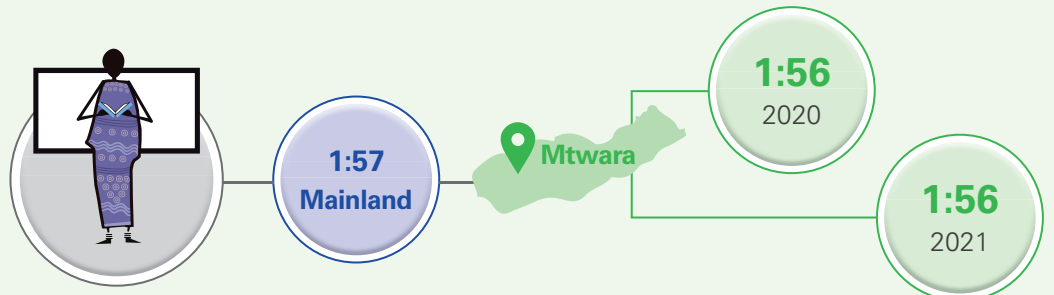

CHILD PROTECTION

Teenage pregnancy - Percentage of women age 15-19 who have ever been pregnant⁷

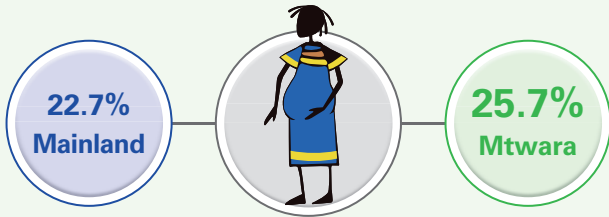

Children with birth certificate (0-4 years)¹²

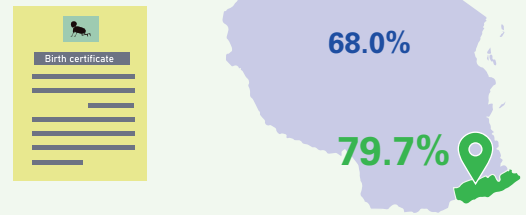

Women age 15-49 years experienced physical violence since the age of 15⁵



Women age 15-49 years ever experienced sexual violence⁵



WASH

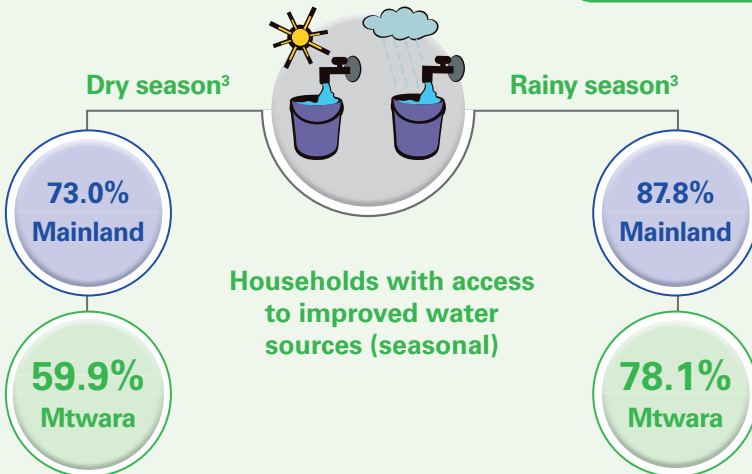

Households with access to improved sanitation services³

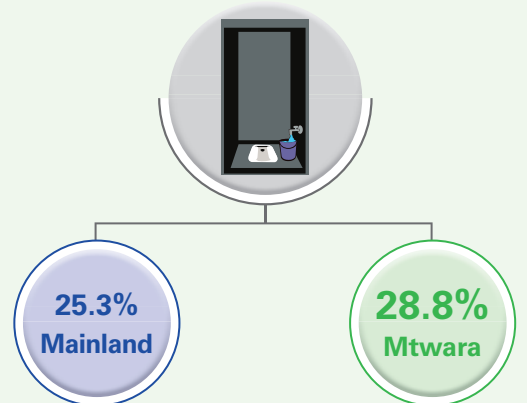

Schools with basic water, sanitation and hygiene services¹³

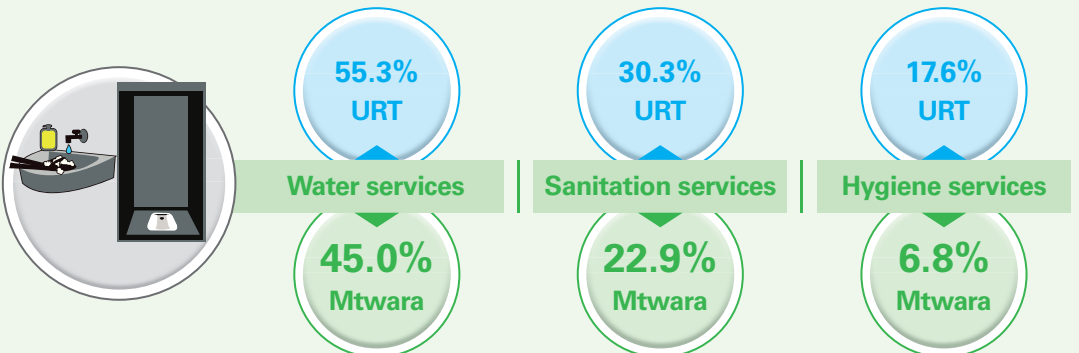

¹ 2022 Tanzania Population and Housing Census

² 2012 Tanzania Population and Housing Census

³ Tanzania Mainland Household Budget Survey 2017/18

⁴ State of Tanzania Mainland's Children – Evidence from Household Budget Surveys 2007-2018

⁵ 2015-16 Tanzania Demographic and Health and Malaria Indicator Survey

⁶ United Nations Inter-agency Group for Child Mortality Estimation, 2019

⁷ 2022 Tanzania Demographic and Health Survey and Malaria Indicator Survey – Key Indicator Report

⁸ Tanzania HIV Impact Survey, 2017/18

⁹ Tanzania National Nutrition Survey 2018

¹⁰ National Basic Education Statistics in Tanzania (BEST), 2021

¹¹ National Basic Education Statistics in Tanzania (BEST), 2020

¹² Registration, Insolvency and Trusteehip Agency (RITA) Reports, 2022

¹³ 2018 School Water, Sanitation and Hygiene (WASH) Assessment Survey, 2018