

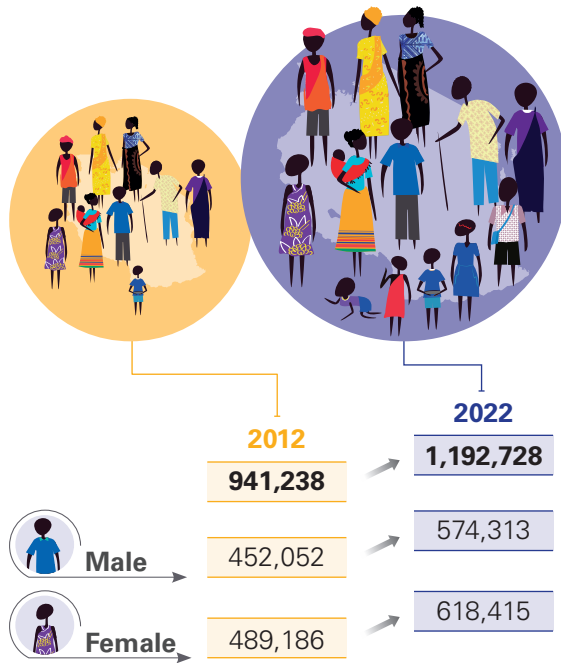

CHILDREN of IRINGA 2024

DEMOGRAPHICS

Total population^{1,2}



Population of children aged 0–17 years^{1,2}

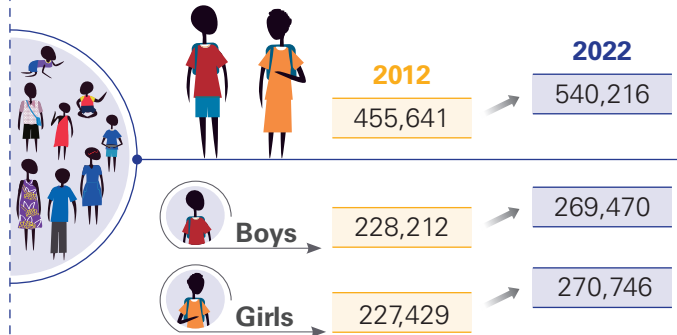

Children aged 0–17 years out of total population^{1,2}

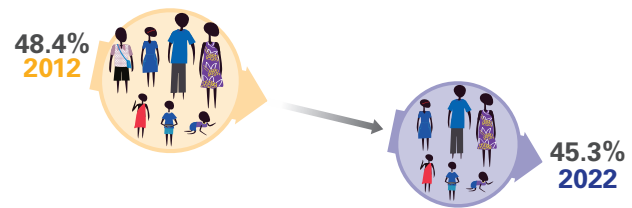

Population growth rate^{1,2}



Children aged 0–17 years from Mainland Tanzania living in Iringa^{1,2}

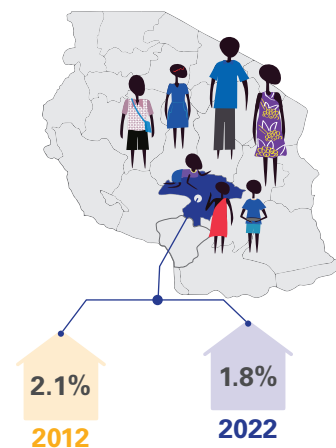

Population of under five years children (0–4 years)^{1,2}

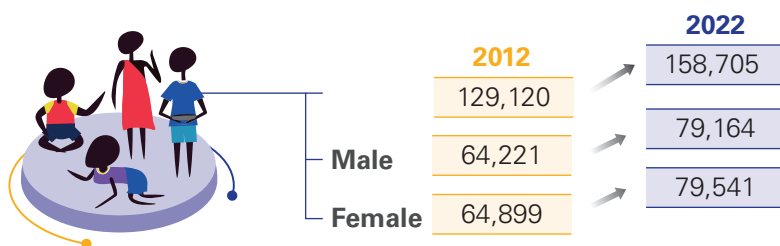

Population of adolescents aged 10–19 years^{1,2}

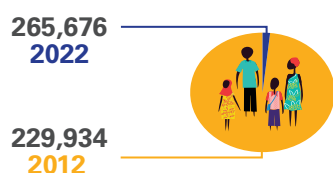

Population of young people aged 15–24 years^{1,2}

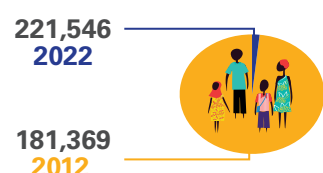

CHILD POVERTY

Monetary and multidimensional poverty among children aged 0-17 years

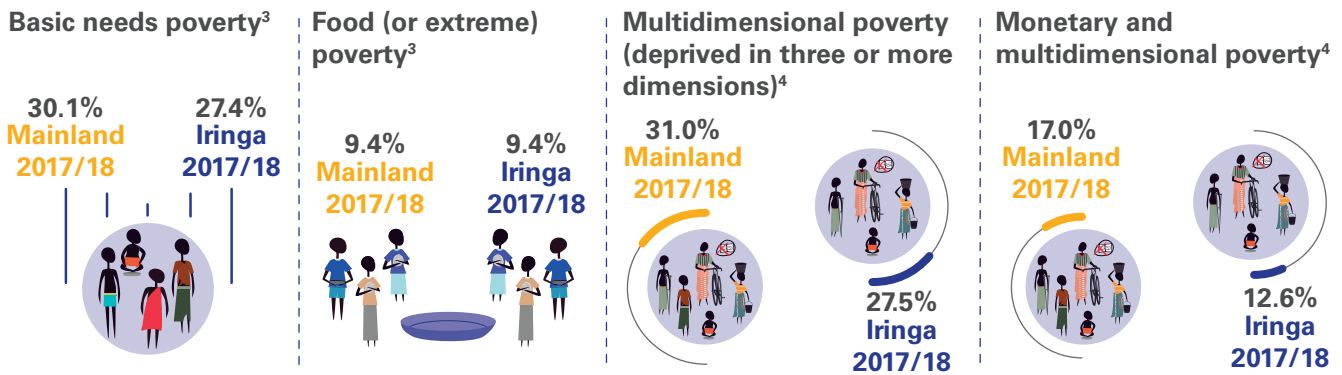

HEALTH

Neonatal mortality rate per 1,000 live births⁷



Underfive mortality rate per 1,000 live births⁷



Maternal health, women aged 15-49 years^{5,6}

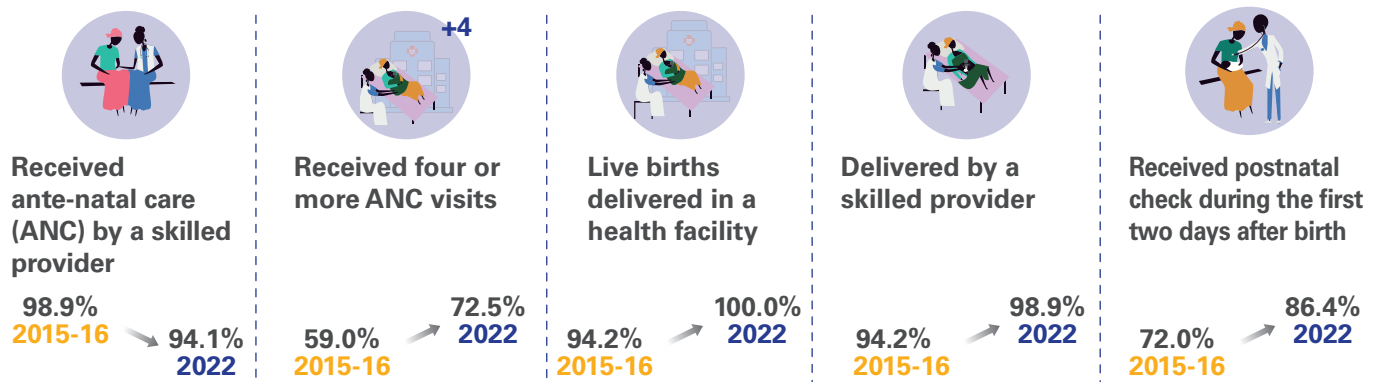

Child health^{5,6}

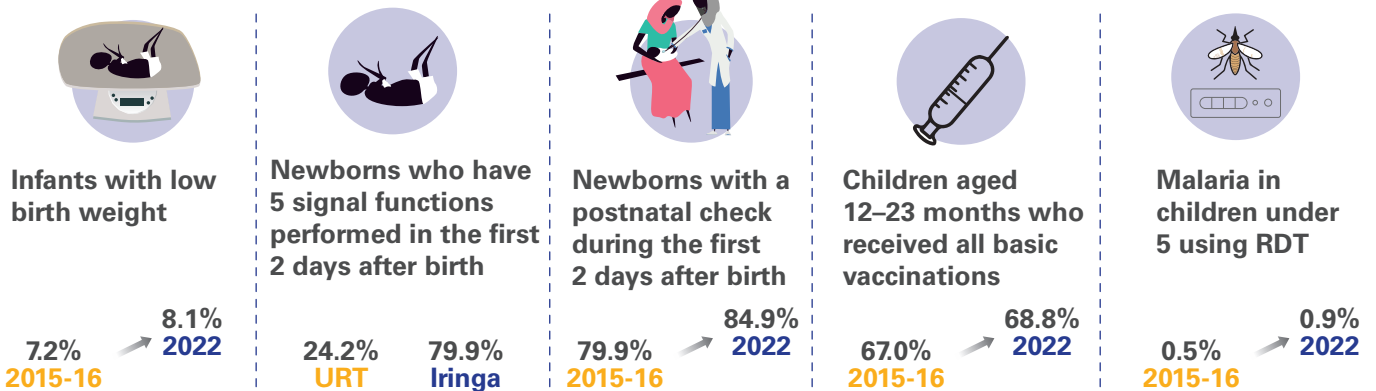

Family planning, currently married women age 15-49 years^{5,6}

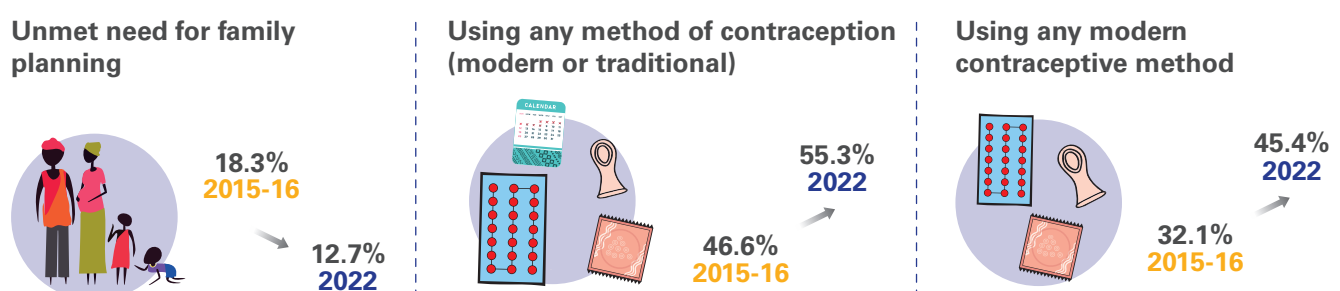

HIV

Number of people living with HIV/AIDS¹⁰

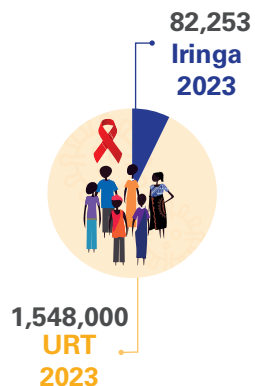

HIV prevalence among adults aged 15 years and above^{8,9}

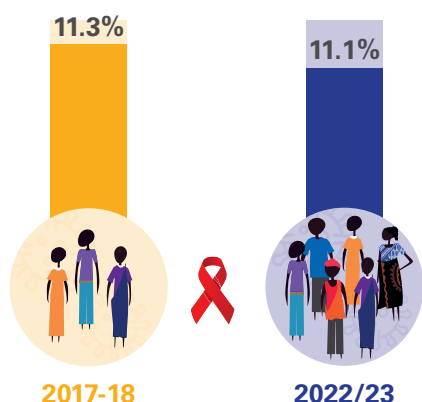

Comprehensive knowledge about HIV among adolescents and young people aged 15–24 years⁵

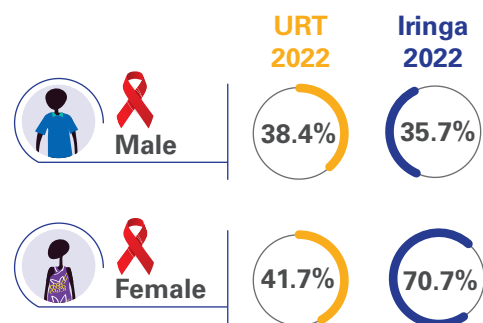

HIV treatment coverage among children aged 0–14 years living with HIV¹¹

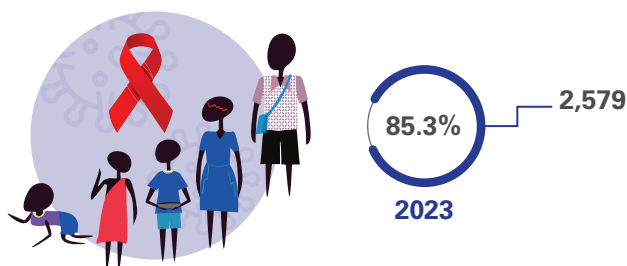

ART coverage among pregnant and breastfeeding women¹¹



NUTRITION

Status of women aged 15–49 years^{5,6}

Overweight/Obese

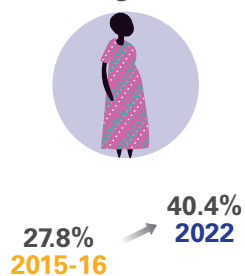

Status of children under 5 years^{5,6}

Stunting

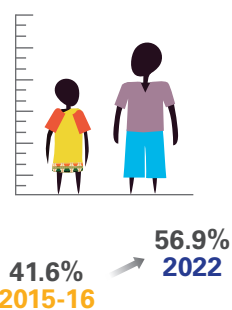

Wasting

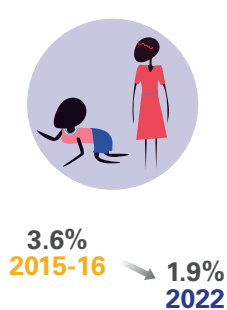

Underweight

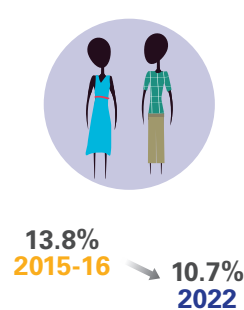

Overweight

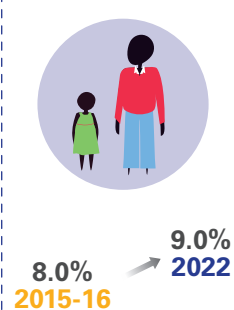

Breastfeeding and dietary practices

Infants aged 0–5 months exclusively breastfed¹²

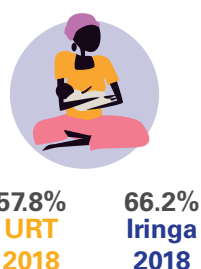

Children aged 6–23 months receiving minimum dietary diversity (5 or more food groups)^{5,6}

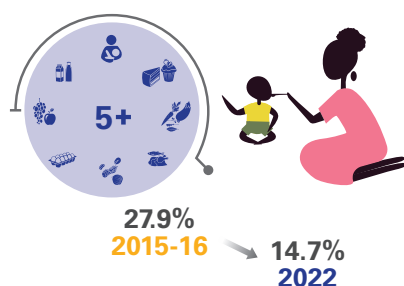

Children aged 6–23 months receiving minimum meal frequency^{5,6}

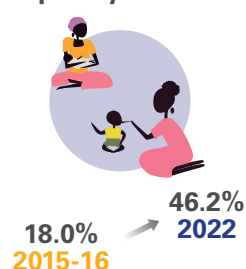

Children aged 6–23 months receiving minimum acceptable diet⁵

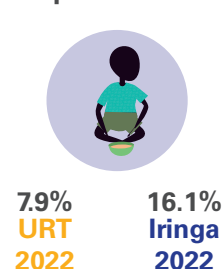

Anemia (capillary blood)^{5,6}

Amongst children aged 6–59 months



40.3%
2015-16 → 48.8%
2022

Amongst women of reproductive aged 15–49 years



27.5%
2015-16 → 27.0%
2022

Supplements^{5,6}

Children aged 6–59 months given Vitamin A

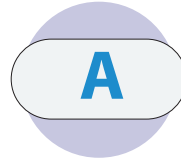

57.2%
2015-16 → 90.2%
2022

Pregnant women taking Iron tablets or syrup for 90 or more days

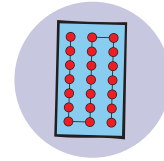

30.2%
2015-16 → 76.3%
2022

EDUCATION

Pre-primary school net enrollment rate^{13,14}

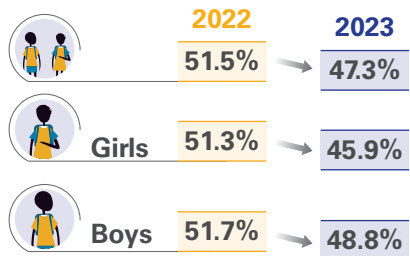

Primary school net enrollment rate^{13,14}

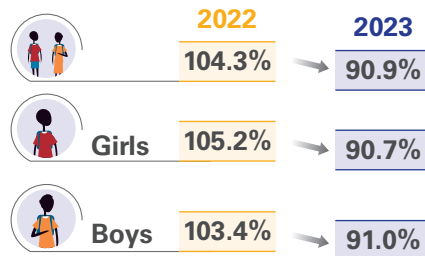

Primary school – Pupil teacher ratio^{13,14}



1:47
2022 → 1:45
2023

Enrollment of Complementary Basic Education (COBET) learners^{13,14}

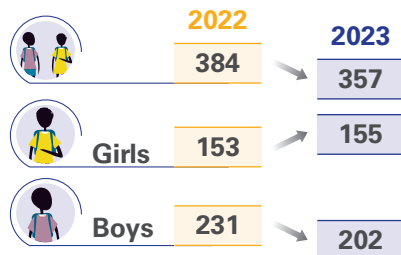

Standard VII pass rate^{13,14}

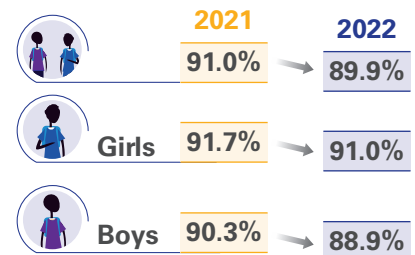

Primary school drop out^{13,14}

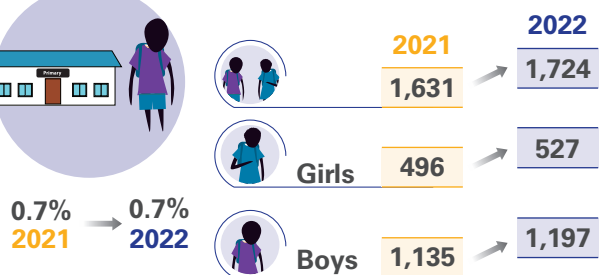

Secondary school drop out^{13,14}

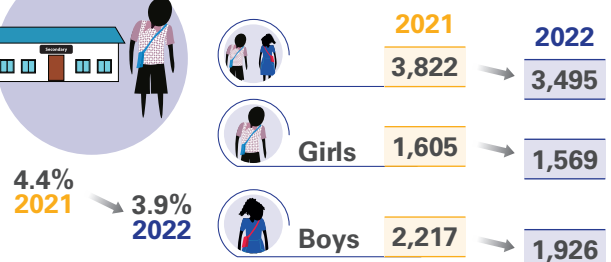

Number of primary school pupils with disabilities¹³

Blind	35	43	Albino
Low vision	331	603	Physical impairment
Deaf	170	670	Intellectual impairment
Hard of hearing	99	137	Autism
Deaf-blind	-	132	Multi-impairment



Number of science laboratories in secondary school¹³

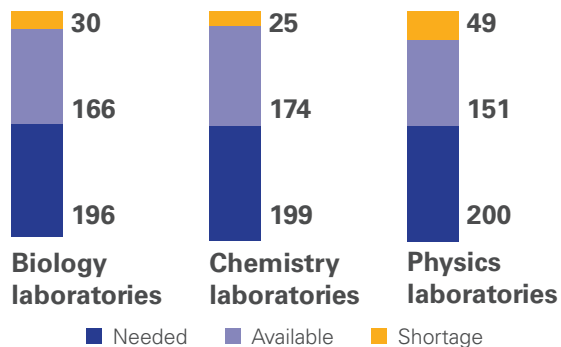

CHILD PROTECTION

Birth registration and certification of children under 5 years^{5,6}

Registered with a civil authority

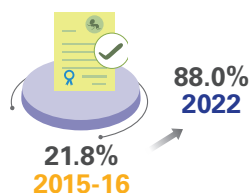

With a birth certificate

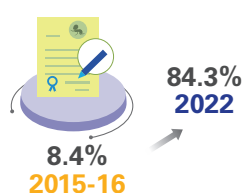

Family structure and guardianship^{5,6}

Children aged 0-17 years not living with biological parent

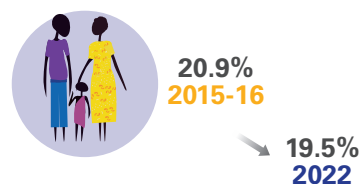

Children aged 0-17 years with one or both parents dead

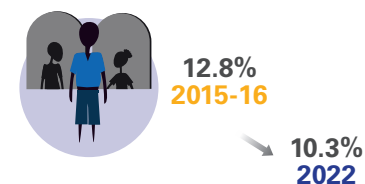

Women aged 20-24 years who were first married by age 18 years^{5,6}

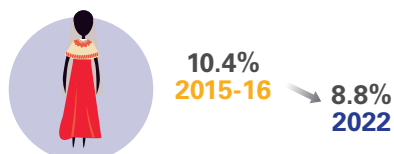

Sexual and reproductive health^{5,6}

Women who have undergone female genital mutilation

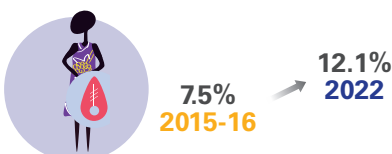

Teenage aged 15-19 years who have begun childbearing

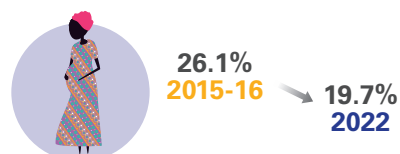

Violence against women aged 15-49 years^{5,6}

Ever experienced physical violence since the age of 15

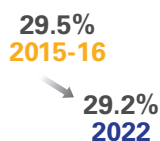

Experienced physical violence in the last 12 months

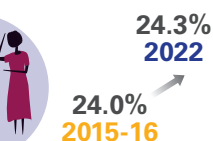

Ever experienced sexual violence

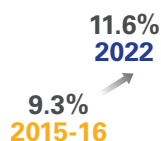

Experienced sexual violence in the last 12 months

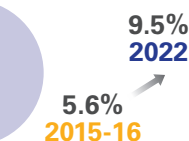

Never sought help to stop violence



WATER, SANITATION AND HYGIENE (WASH)

Household access^{5,6}

Improved water sources



Population with basic water services



With no sanitation facilities



Improved sanitation services

71.4% **2015-16** → **85.5% 2022**



Population with basic sanitation services

48.5% **2015-16** → **75.0% 2022**

Children whose stools are disposed of appropriately^{5,6}

55.5% **URT 2022** 54.9% **Iringa 2022**



School access¹⁵

Basic water services

55.3% **URT 2018** 66.3% **Iringa 2018**



Basic sanitation services

30.3% **URT 2018** 30.0% **Iringa 2018**



Basic hygiene services

17.6% **URT 2018** 33.1% **Iringa 2018**



EARLY CHILDHOOD DEVELOPMENT

Children aged 24–59 months developmentally on-track in health, learning and psychological well-being⁵

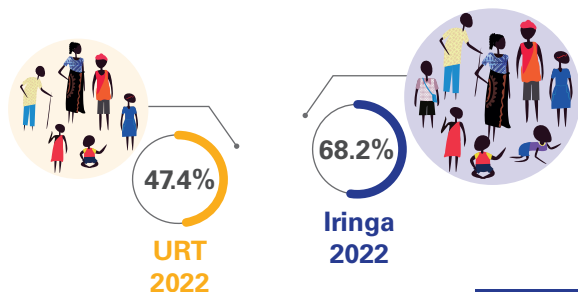

Children aged 6 years at the beginning of school year who attended an early childhood education programme one year before the official primary entry age⁵

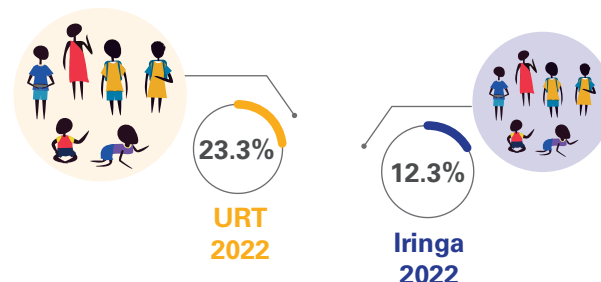

REFERENCES

1. Ministry of Finance and Planning, Tanzania National Bureau of Statistics and President's Office- Finance and Planning, Office of the Chief Government Statistician, Zanzibar. 2022. The 2022 Population and Housing Census: Age and Sex Distribution Report. Tanzania, December 2022.
2. Ministry of Finance, Tanzania National Bureau of Statistics, Dar es Salaam and President's Office- Finance, Economy and Development Planning and Planning, Office of the Chief Government Statistician, Zanzibar. 2013. The 2012 Population and Housing Census: Population Distribution by Age and Sex. Tanzania, September 2013.
3. Ministry of Finance and Planning- Poverty Eradication Division (MoFP- PED) [Tanzania Mainland], National Bureau of Statistics (NBS) and the World Bank. 2020. Tanzania Mainland Household Budget Survey 2017/18. Final Report Dodoma, Tanzania.
4. Government of the United Republic of Tanzania and United Nations Children's Fund (2023). The State of Mainland's Children: Evidence from the Mainland Household Budget Surveys (2017–2018). Dodoma, Tanzania.
5. Ministry of Health (MoH) [Tanzania Mainland], Ministry of Health (MoH) [Zanzibar], National Bureau of Statistics (NBS), Office of the Chief Government Statistician (OCGS), and ICF. 2022. Tanzania Demographic and Health Survey and Malaria Indicator Survey 2022 Final Report. Dodoma, Tanzania, and Rockville, Maryland, USA: MoH, NBS, OCGS, and ICF.
6. Ministry of Health, Community Development, Gender, Elderly and Children (MoHCDGEC) [Tanzania Mainland], Ministry of Health (MoH) [Zanzibar], National Bureau of Statistics (NBS), Office of the Chief Government Statistician (OCGS), and ICF. 2016. Tanzania Demographic and Health Survey and Malaria Indicator Survey (TDHS-MIS) 2015-16. Dar es Salaam, Tanzania, and Rockville, Maryland, USA: MoHCDGEC, MoH, NBS, OCGS, and ICF.
7. UN Inter-agency Group for Child Mortality Estimation (<https://childmortality.org/all-cause-mortality/data/subnat?refArea=TZA&indicator=MRYO>)
8. Tanzania HIV Impact Survey, 2022-2023-Summary Sheet, December 2023 (https://www.nbs.go.tz/nbs/takwimu/THIS2022-2023/THIS2022-2023_Summary_Sheet.pdf)
9. Tanzania Commission for AIDS (TACAIDS), Zanzibar AIDS Commission (ZAC) 2018. Tanzania HIV Impact Survey (THIS) 2016-2017: Final Report. Dar es Salaam, Tanzania. December 2018.
10. DHSI2/Spectrum file 2023, Tanzania
11. DHSI2 / <https://dhis.moh.go.tz>
12. Ministry of Health, Community Development, Gender, Elderly and Children (MoHCDGEC) [Tanzania Mainland], Ministry of Health (MoH) [Zanzibar], Tanzania Food and Nutrition Centre (TFNC), National Bureau of Statistics (NBS), Office of the Chief Government Statistician (OCGS) [Zanzibar] and UNICEF. 2018. Tanzania National Nutrition Survey using SMART Methodology (TNNS) 2018. Dar es Salaam, Tanzania: MoHCDGEC, MoH, TFNC, NBS, OCGS, and UNICEF.
13. President's Office-Regional Administration and Local Government. 2023. Basic Education Statistics of Tanzania (BEST), Dodoma, Tanzania.
14. President's Office-Regional Administration and Local Government. 2022. Basic Education Statistics of Tanzania (BEST), Dodoma, Tanzania.
15. National Bureau of Statistics (NBS), Office of Chief Government Statistician (OCGS) and UNICEF. 2020. 2018 Tanzania School Water, Sanitation and Hygiene Assessment Main Report. February 2020

