

EMPLOYER :



THE UNITED NATIONS
CHILDREN'S FUND
(UNICEF)

ENGINEER



GITEC CONSULT GMBH
IN ASSOCIATION WITH
CONSULTING ENGINEERING CENTER (CEC)

CONTRACTOR :



MID CONTRACTING Co.

CONSTRUCTION OF PHASE II WATER AND WASTEWATER NETWORKS AT ZAATARI REFUGEE CAMP

Electrical AS BUILT DRAWING
WATER PUMP STATION-7

October 2018

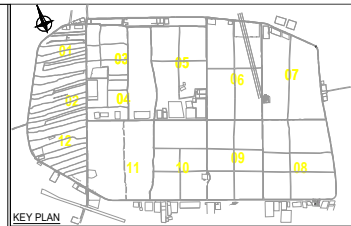

NOTE: Package no. 1 Serial No. For Drawing

District no.	Trades
1	Trades
2	Electrical
3	Plumbing
4	Sanitary & Ventilation
5	Structural
6	Painting
7	Excavation
8	Foundation
9	Roofing
10	Interior
11	Exterior
12	Other
13	Water Pump Station-1
14	Water Pump Station-2
15	Water Pump Station-3
16	Water Pump Station-4
17	Other

DRAWING #	DESCRIPTION
COVER PAGE	
4-07-09-000	INDEX (LIST OF DRAWING)
4-07-09-001	PUMPING STATION IN DISTRICT 7 SITE PLAN LIGHTING AND POWER CABLES
4-07-09-002	PUMPING STATION IN DISTRICT 7 VIEW 1
4-07-09-003	PUMPING STATION IN DISTRICT 7 LIGHTING
4-07-09-004	PUMPING STATION IN DISTRICT 7 SOCKET
4-07-09-005	PUMPING STATION IN DISTRICT 7 DISTRIBUTION BOARD
4-07-09-006	PUMPING STATION IN DISTRICT 7 MDB

Drawing No.	Drawing Title

REV.	DATE	DESCRIPTION
02	22/10/2018	AS BUILT DRAWING
01	16/10/2018	AS BUILT DRAWING
00	24/9/2018	AS BUILT DRAWING

PROJECT: CONSTRUCTION OF PHASE II WATER AND WASTEWATER NETWORKS AT ZAATARI REFUGEE CAMP

EMPLOYER: THE UNITED NATIONS CHILDREN'S FUND (UNICEF)

ENGINEER: GITEC CONSULT GMBH IN ASSOCIATION WITH CONSULTING ENGINEERING CENTER (CEC)

CONTRACTOR: MID CONTRACTING Co. AMMAN-JORDAN

DRAWING TITLE

LIST OF DRAWING

DATE	DESCRIPTION	APPROVED BY	REVISION

SCALE	DATE	SHEET
2	N.T.S	22/10/2018 1/1

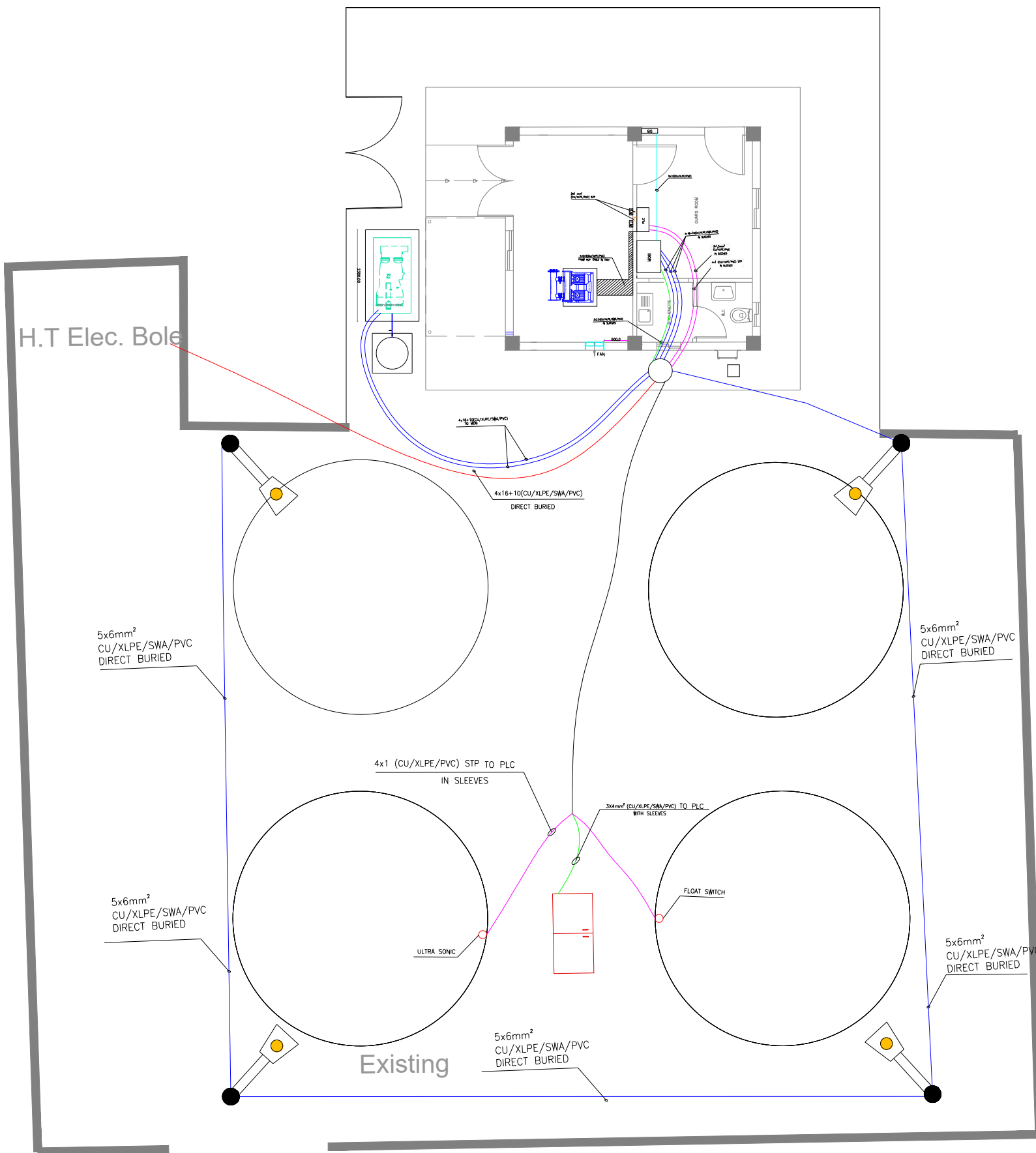

NOTE:

Package no.	District no.	Serial No. For Drawing	Trades
1	1	1	Mechanical
1	2	2	Electrical
1	3	3	Plumbing
1	4	4	Structural
1	5	5	Masonry & Cladding
1	6	6	Painting
1	7	7	Site Work
1	8	8	Landscaping
1	9	9	Other
1	10	10	Mechanical
1	11	11	Electrical
1	12	12	Plumbing
1	13	13	Structural
1	14	14	Masonry & Cladding
1	15	15	Painting
1	16	16	Site Work
1	17	17	Landscaping
1	18	18	Other

LEGEND:

Symbol	Description
(Empty)	(Empty)
(Empty)	(Empty)
(Empty)	(Empty)
(Empty)	(Empty)

REFERENCE DRAWINGS

Drawing No.	Drawing Title

REV.	DATE	DESCRIPTION
02	22/10/2018	AS BUILT DRAWING
01	16/10/2018	AS BUILT DRAWING
00	24/9/2018	AS BUILT DRAWING

PROJECT: CONSTRUCTION OF PHASE II WATER AND WASTEWATER NETWORKS AT ZAATARI REFUGEE CAMP

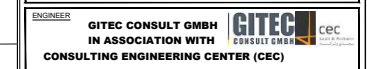

DRAWING TITLE: PUMPING STATION IN DISTRICT 7 SITE PLAN LIGHTING AND POWER CABLES

NO.	DATE	BY	CHECKED BY	DATE	SCALE	DATE	SHEET

4-07-9-01 02

2 N.T.S 22/10/2018 1/1

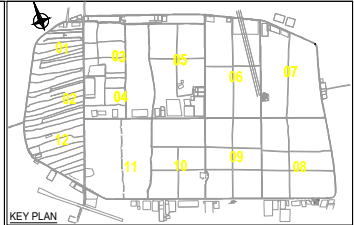
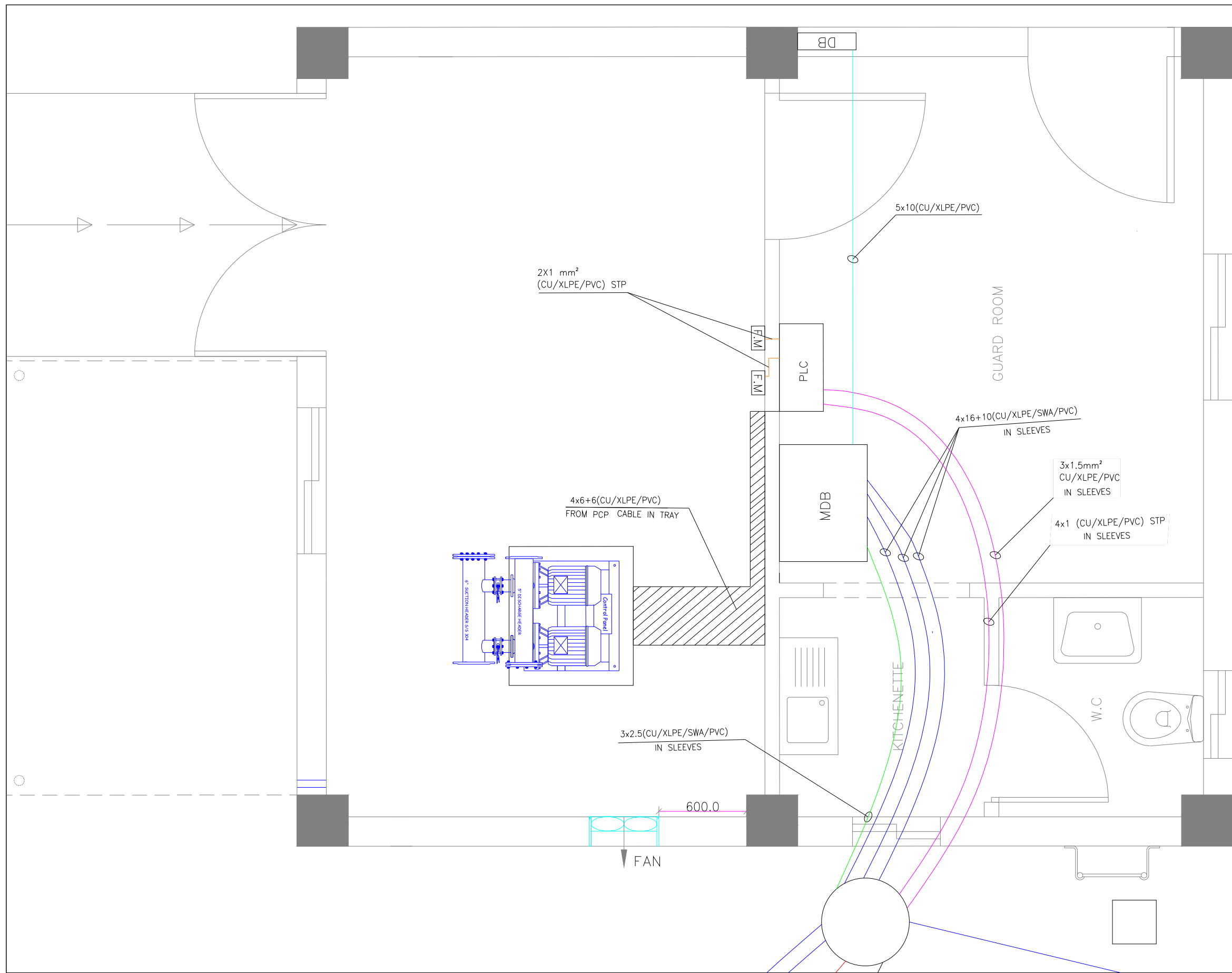

NOTE:

Package no.	District no.	Serial No. For Drawing	Trades
1	1	1	1
1	2	2	2
1	3	3	3
1	4	4	4
1	5	5	5
1	6	6	6
1	7	7	7
1	8	8	8
1	9	9	9
1	10	10	10
1	11	11	11
1	12	12	12

LEGEND:

Symbol	Description

REFERENCE DRAWINGS

Drawing No.	Drawing Title

REV.	DATE	DESCRIPTION
02	22/10/2018	AS BUILT DRAWING
01	16/10/2018	AS BUILT DRAWING
00	24/9/2018	AS BUILT DRAWING

PROJECT: CONSTRUCTION OF PHASE II WATER AND WASTEWATER NETWORKS AT ZAATARI REFUGEE CAMP

EMPLOYER: THE UNITED NATIONS CHILDREN'S FUND (UNICEF)

ENGINEER: GITEC CONSULT GMBH IN ASSOCIATION WITH CONSULTING ENGINEERING CENTER (CEC)

CONTRACTOR: MID CONTRACTING Co. AMMAN, JORDAN

DRAWING TITLE: PUMPING STATION IN DISTRICT 7 VIEW 1

NO.	DATE	SCALE	DATE	NO.
2		N.T.S	22/10/2018	1/1

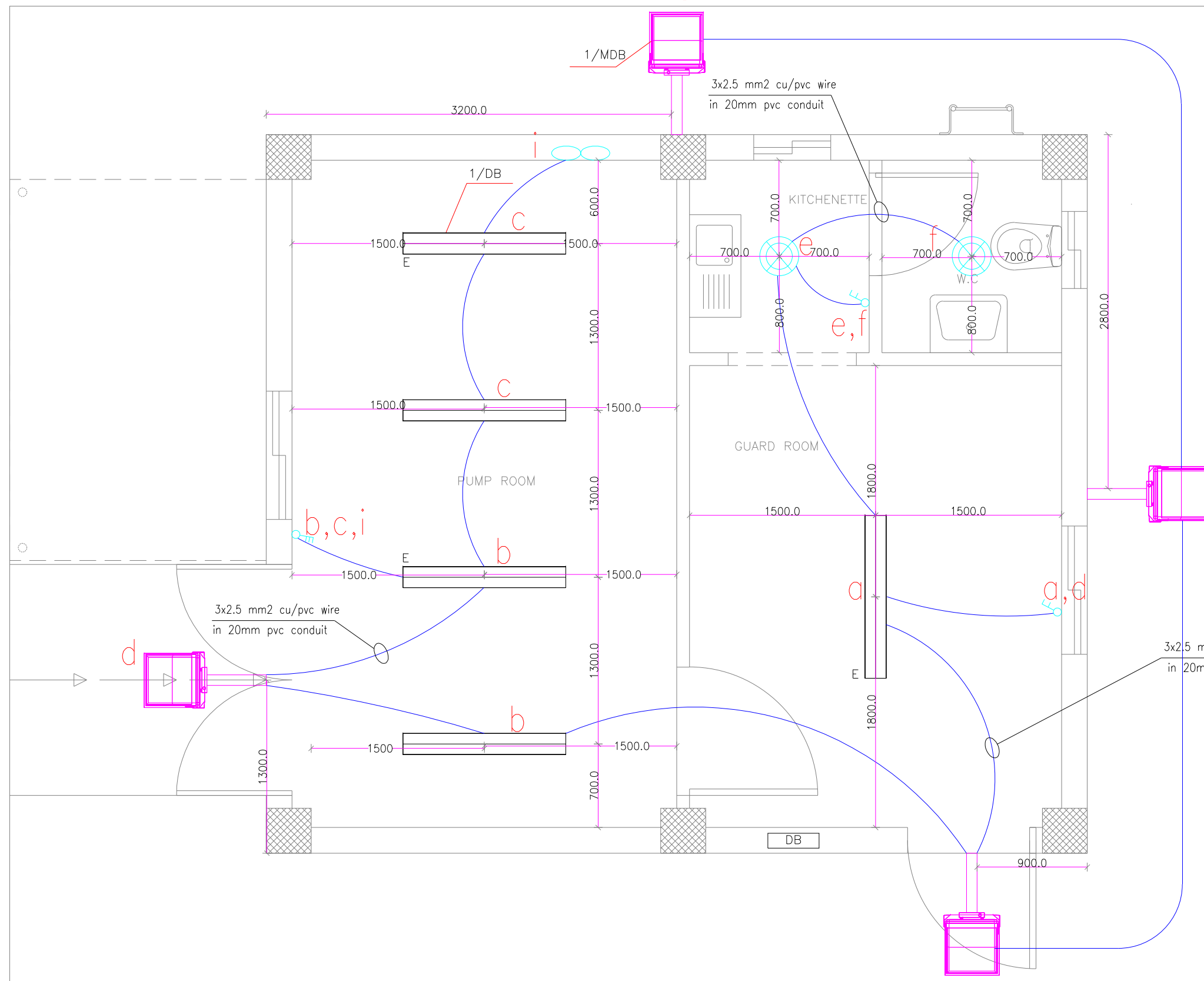

GROUND PLAN

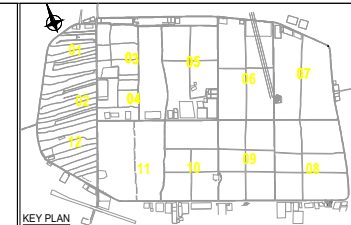

NOTE:

Package no.	District no.	Trades	Serial No. For Drawing
1	7	1	01
2	7	2	02
3	7	3	03
4	7	4	04
5	7	5	05
6	7	6	06
7	7	7	07
8	7	8	08
9	7	9	09
10	7	10	10
11	7	11	11
12	7	12	12

LEGEND:

- 2x36watt Fluorescent light fixture, with prismatic diffuser, electronic ballast, IP65.
- 1x70W HPS, IP54.
- 1x20W Compact Fluorescent, IP44.
- fin.

2- ALL SOCKETS AND SWITCHES
135cm F.F.L HEIGHT

REFERENCE DRAWINGS

Drawing No.	Drawing Title

REV.	DATE	DESCRIPTION
02	22/10/2018	AS BUILT DRAWING
01	16/10/2018	AS BUILT DRAWING
00	24/9/2018	AS BUILT DRAWING

PROJECT: CONSTRUCTION OF PHASE II WATER AND WASTEWATER NETWORKS AT ZAATARI REFUGEE CAMP

EMPLOYER: THE UNITED NATIONS CHILDREN'S FUND (UNICEF)

ENGINEER: GITEC CONSULT GMBH IN ASSOCIATION WITH CONSULTING ENGINEERING CENTER (CEC)

CONTRACTOR: MID CONTRACTING Co. AMMAN, JORDAN

DRAWING TITLE: PUMPING STATION IN DISTRICT 7 LIGHTING

NO.	DATE	SCALE	DATE	NO.
2	N.T.S	22/10/2018	1/1	02

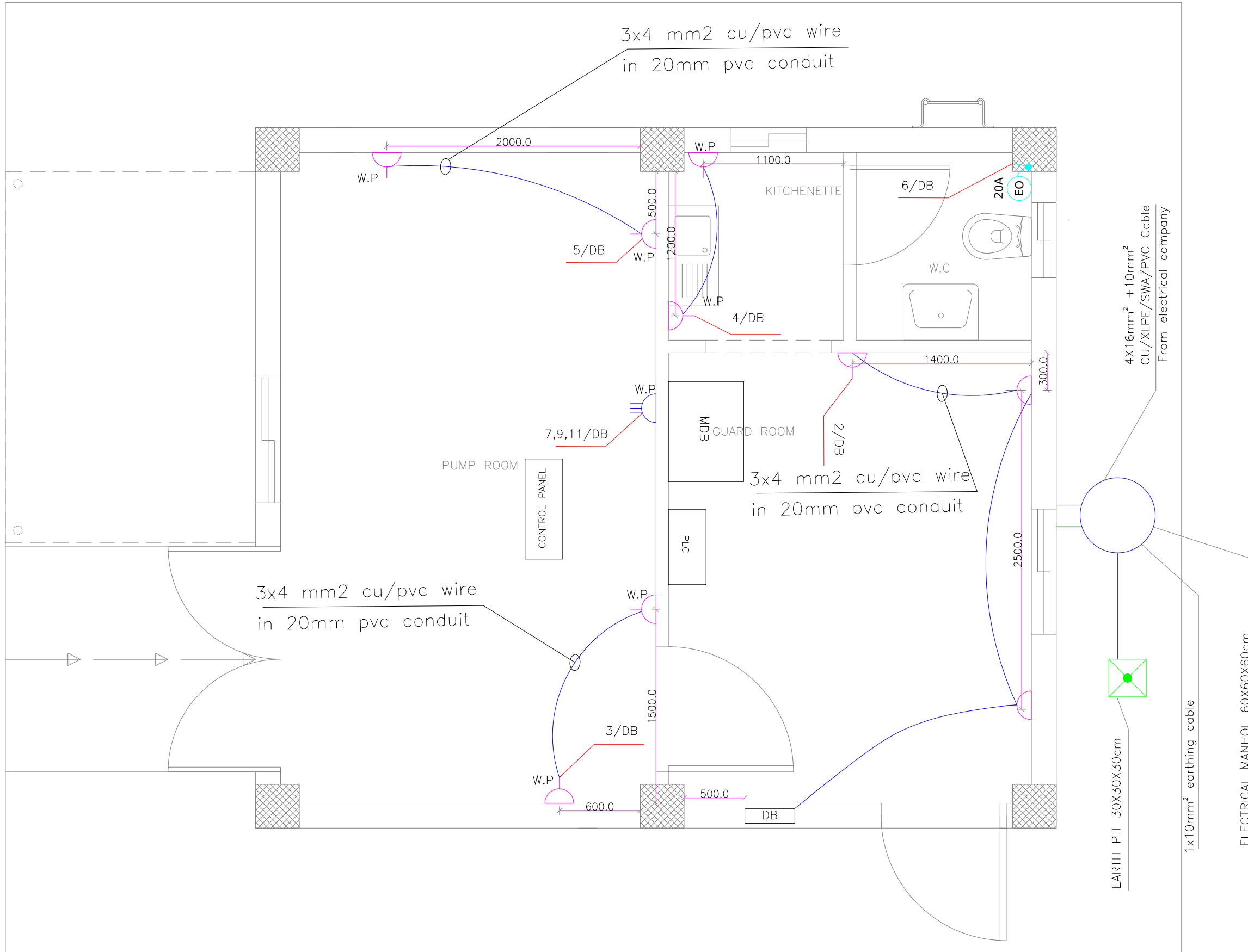

GROUND PLAN



NOTE:

Package no.	District no.	Serial No. For Drawing
1	1	1
2	2	2
3	3	3
4	4	4
5	5	5
6	6	6
7	7	7
8	8	8
9	9	9
10	10	10
11	11	11
12	12	12
13	13	13
14	14	14
15	15	15
16	16	16
17	17	17
18	18	18
19	19	19
20	20	20
21	21	21
22	22	22
23	23	23
24	24	24
25	25	25
26	26	26
27	27	27
28	28	28
29	29	29
30	30	30
31	31	31
32	32	32
33	33	33
34	34	34
35	35	35
36	36	36
37	37	37
38	38	38
39	39	39
40	40	40
41	41	41
42	42	42
43	43	43
44	44	44
45	45	45
46	46	46
47	47	47
48	48	48
49	49	49
50	50	50
51	51	51
52	52	52
53	53	53
54	54	54
55	55	55
56	56	56
57	57	57
58	58	58
59	59	59
60	60	60
61	61	61
62	62	62
63	63	63
64	64	64
65	65	65
66	66	66
67	67	67
68	68	68
69	69	69
70	70	70
71	71	71
72	72	72
73	73	73
74	74	74
75	75	75
76	76	76
77	77	77
78	78	78
79	79	79
80	80	80
81	81	81
82	82	82
83	83	83
84	84	84
85	85	85
86	86	86
87	87	87
88	88	88
89	89	89
90	90	90
91	91	91
92	92	92
93	93	93
94	94	94
95	95	95
96	96	96
97	97	97
98	98	98
99	99	99
100	100	100

- LEGEND:
- 13A single socket.
 - 13A water proof single socket.
 - 3-ph, 16A water proof socket.
 - 20A double pole heater.
 - Distribution board.
 - Main distribution board.
 - Programmable logic controller.
- 2- ALL SOCKETS AND SWITCHES
135cm F.F.L HEIGHT

REFERENCE DRAWINGS

Drawing No.	Drawing Title

REV.	DATE	DESCRIPTION
02	22/10/2018	AS BUILT DRAWING
01	15/10/2018	AS BUILT DRAWING
00	24/9/2018	AS BUILT DRAWING

PROJECT: CONSTRUCTION OF PHASE II WATER AND WASTEWATER NETWORKS AT ZAATARI REFUGEE CAMP

EMPLOYER: THE UNITED NATIONS CHILDREN'S FUND (UNICEF)

ENGINEER: GITEC CONSULT GMBH IN ASSOCIATION WITH CONSULTING ENGINEERING CENTER (CEC)

CONTRACTOR: MID CONTRACTING Co. AMMAN, JORDAN

DRAWING TITLE: PUMPING STATION IN DISTRICT 7 SOCKET

NO.	DATE	SCALE	DATE	BSET
2	N.T.S	22/10/2018	1/1	02

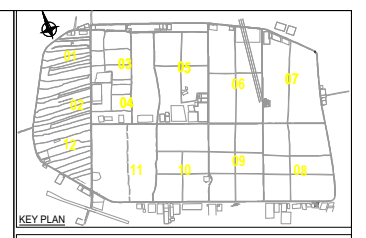
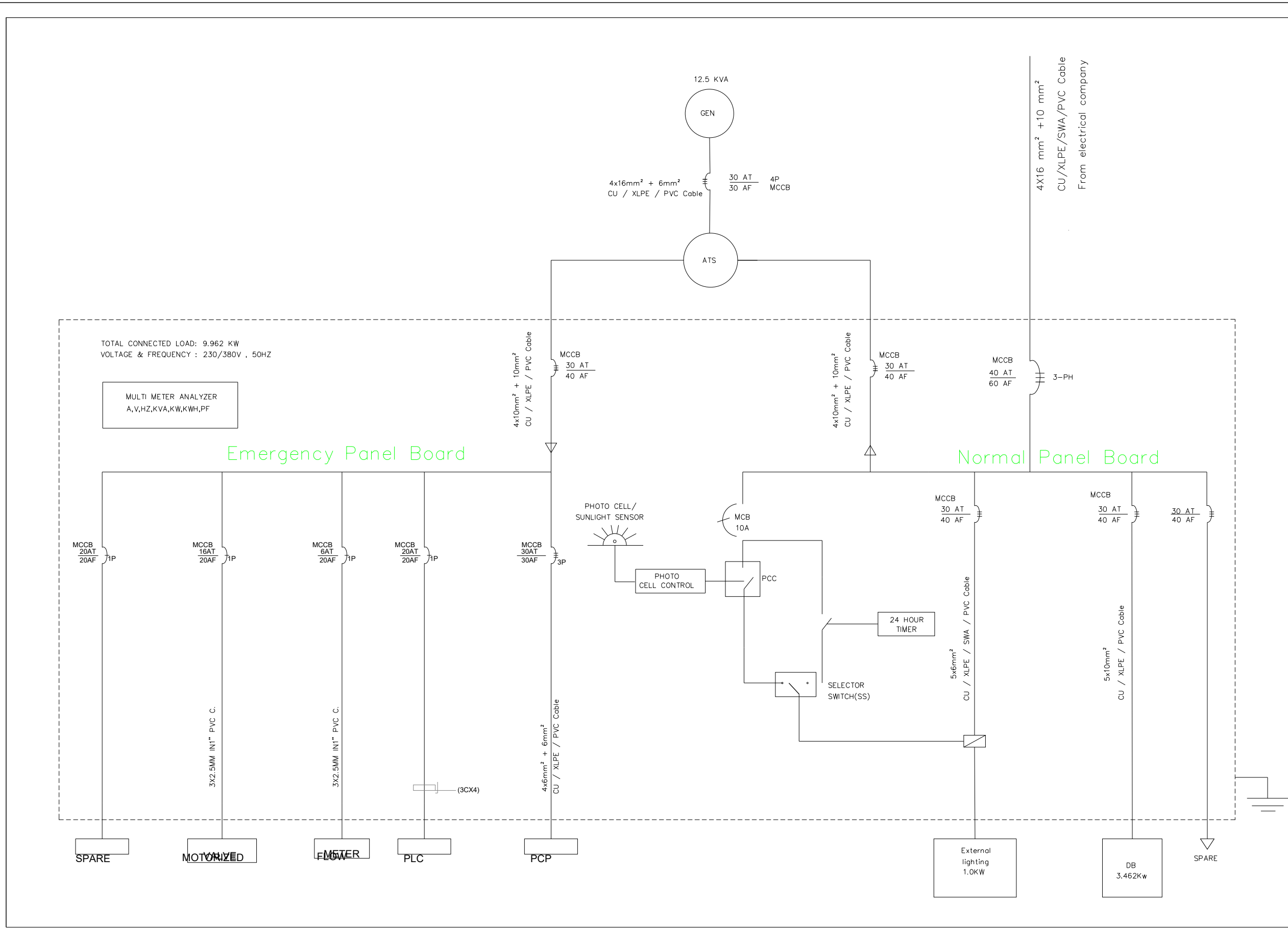

NOTE:

Package No.	Section No.	Section Title
1	1	Panel 1
1	2	Panel 2
1	3	Panel 3
1	4	Panel 4
1	5	Panel 5
1	6	Panel 6
1	7	Panel 7
1	8	Panel 8
1	9	Panel 9
1	10	Panel 10
1	11	Panel 11
1	12	Panel 12
1	13	Panel 13
1	14	Panel 14
1	15	Panel 15
1	16	Panel 16
1	17	Panel 17

LEGEND:

Symbol	Description
[Symbol]	Panel 1
[Symbol]	Panel 2
[Symbol]	Panel 3
[Symbol]	Panel 4
[Symbol]	Panel 5
[Symbol]	Panel 6
[Symbol]	Panel 7
[Symbol]	Panel 8
[Symbol]	Panel 9
[Symbol]	Panel 10
[Symbol]	Panel 11
[Symbol]	Panel 12
[Symbol]	Panel 13
[Symbol]	Panel 14
[Symbol]	Panel 15
[Symbol]	Panel 16
[Symbol]	Panel 17

REFERENCE DRAWINGS

Drawing No.	Drawing Title

REV	DATE	DESCRIPTION
02	22/10/2018	AS BUILT DRAWING
01	15/10/2018	AS BUILT DRAWING
00	24/9/2018	AS BUILT DRAWING

PROJECT: CONSTRUCTION OF PHASE II WATER AND WASTEWATER NETWORKS AT ZAATARI REFUGEE CAMP

EMPLOYER: THE UNITED NATIONS CHILDREN'S FUND (UNICEF)

ENGINEER: GITEC CONSULT GMBH IN ASSOCIATION WITH CONSULTING ENGINEERING CENTER (CEC)

CONTRACTOR: MID CONTRACTING Co. AMMAN, JORDAN

DRAWING TITLE: PUMPING STATION IN DISTRICT 7 MDB

DATE	BY	CHECKED BY	DATE	APPROVED BY	DATE

4-07-09-06

2 N.T.S 22/10/2018 1/1