STAMP RM1
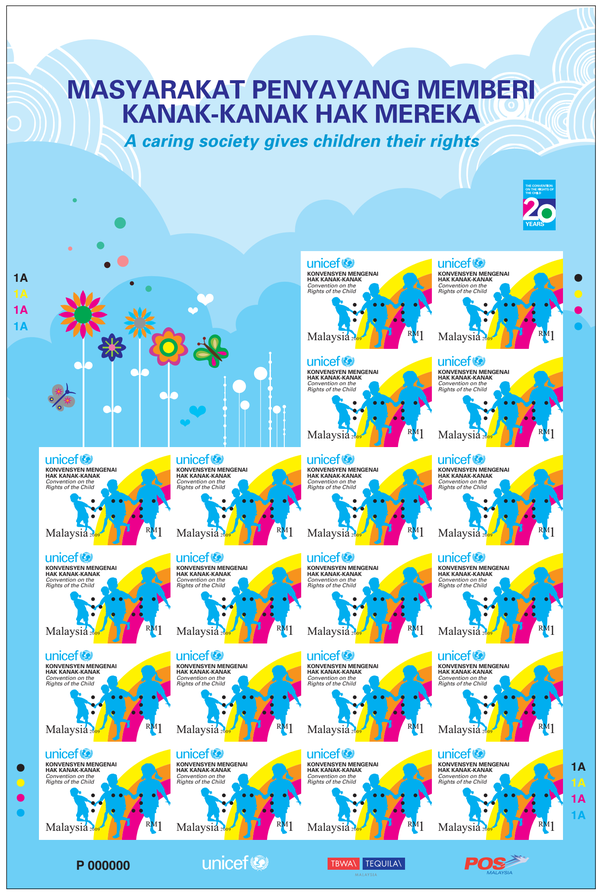
Stamp sheet size	:	18cm (W) X 27cm (H)
Single stamp size	:	4cm (W) X 3cm (H)
Emboss	:	Braille